

Custom Order Forms

Cover Page #7072



Please return your completed forms to:

Fax: (978) 952-6633
 Mail: PO Box 1100 • Littleton, MA 01460
 E-mail: CustomerService@DoverSaddlery.com

Questions? Please call: 1-800-989-1500

ORDER NO. _____ DATE _____

CUSTOMER'S NAME _____

ADDRESS _____

CITY _____ STATE _____ ZIP _____

TELEPHONE _____ EMAIL _____ FAX _____

Custom items cannot be returned.

FOR ALL CUSTOM BOOT ORDERS:

Due to the nature of tall boots, small adjustments may be needed to get the best possible fit. This includes stretching and/or alterations.

For accurate measurements, always have someone else measure you. MEASURED BY: _____

FOR ALL CUSTOM ORDERS: I accept responsibility for measurements. (This form must be signed before we may proceed with order)

AUTHORIZATION SIGNATURE _____

FOR CHAP ORDERS: Hides may vary in texture. Dye lot may vary slightly from color card.

Please check all applicable custom order forms.

This cover sheet **MUST** be included with each order.

	Page
BARN	
<input type="checkbox"/> Crocks/Signs Order Form	29
<input type="checkbox"/> Equitex Director's Chairs Order Form	32
<input type="checkbox"/> Equitex Drapes Order Form	33-34
<input type="checkbox"/> Equitex Stall Guards Order Form	35
<input type="checkbox"/> Equitex Name Banners Order Form	36
<input type="checkbox"/> Triple Crown Drapes Order Form	37
<input type="checkbox"/> Trunks Order Form	30
<input type="checkbox"/> Trunk Covers Order Form	31
BOOTS	
<input type="checkbox"/> Cavallo Boots Order Form	9
<input type="checkbox"/> Dehner Boots Order Form	14-16
<input type="checkbox"/> Der-Dau Boots Order Form	4-7
<input type="checkbox"/> Königs Boots Order Form	12-13
<input type="checkbox"/> Sergio Grasso Boots Order Form	8
<input type="checkbox"/> Vogel Boots Order Form	10-11
CLOTHING	
<input type="checkbox"/> Charles Owen Vest Order Form	27
<input type="checkbox"/> Chaps/Half Chaps Order Forms	22-25
<input type="checkbox"/> Grand Prix Coats Order Form	17-18
<input type="checkbox"/> Helmet Covers Order Form	27
<input type="checkbox"/> Samshield Helmets Order Form	21
<input type="checkbox"/> Tipperary Eventer Vest Order Form	26
HORSE	
<input type="checkbox"/> Bags Order Form	28
<input type="checkbox"/> Blue Ribbon Blankets Order Form	41-43
<input type="checkbox"/> Mattes Pads Order Form	38-39
<input type="checkbox"/> Monogramming Order Form	19-20
<input type="checkbox"/> Name/Stall Plates Order Form	29
<input type="checkbox"/> Triple Crown Blankets Order Form	40

Shipping/Handling/Packaging					
INDICATE SHIPPING METHOD:	<input type="checkbox"/> Standard Ground 3-8 Day*	<input type="checkbox"/> Expedited Ground 2-5 Day**	FedEx <input type="checkbox"/> 3 Day**	FedEx <input type="checkbox"/> 2 Day**	FedEx <input type="checkbox"/> Next Day**
\$00.01-\$25.00	\$6.95				
\$25.01-\$50.00	\$9.95				
\$50.01-\$75.00	\$11.95				
\$75.01-\$100.00	\$13.95	Add \$3.00	Add \$9.95	Add \$12.95	Please call for details.
\$100.01-\$125.00	\$15.95				
\$125.01-\$150.00	\$16.95				
\$150.01-\$200.00	\$19.95				
\$200.01-\$300.00	\$22.95				
\$300.01-\$400.00	\$24.95				
Over \$400.01	\$25.95				
<small>*All orders are shipped F.O.B. shipping point. **Requires Street Address</small>		<small>Orders weighing more than 75 lbs are subject to possible additional charges.</small>		<small>FedEx For orders weighing up to 10 lbs. For orders weighing 10-20 lbs, add an additional \$1 per lb. Additional restrictions may apply. Shipment same day as ordered if placed by 2 p.m. ET. Stock items only. Items must fit in one box. Back orders will be shipped FedEx SmartPost. Call for charges on heavier items and for delivery to Alaska and Hawaii. For overnight delivery, we offer Federal Express Overnight. Additional charges apply.</small>	
<small>For special shipping call customer service at 1-800-989-1500</small>					

Orders from this Custom Order Booklet require shipping and handling charges. These charges will be calculated based on the total value of the items ordered and separate from any non-custom items. **Note:** Equitex items on pages 32-36 will be quoted on each order individually.

FORM OF PAYMENT (Sorry no C.O.D.s.)

Money Order Check (requires 12 bank days before order release)

VISA MasterCard Discover AmEx

Credit Card Account Number (all digits) _____ Expires _____

Cardholder Signature _____

Prices subject to change without notice.



Dover's Custom Chaps

#3595.....\$349.00

All the extra details and design that make our chaps so popular. We make these superb chaps in our own leather shop on our special, smooth-fitting patterns to assure you of the best fit anywhere. We use only the finest full-grain soft cowhide, hand selected for the quality of the grain. You'll find our chaps to be the finest finished in every aspect for years of wear and comfort.

Chaps include leg stripe and piping under yoke.

Send your completed order form by Fax: (978) 952-6633 or Mail to: P.O. Box 1000, Littleton, MA 01460. E-Mail: customerservice@DoverSaddlery.com. Questions? Call our customer service department at 1-800-989-1500.

FOR CHAP ORDERS: Hides may vary in texture. Dye lot may vary slightly from color card.

MEASUREMENTS: PLEASE HAVE SOMEONE MEASURE FOR YOU

Weight _____ Height _____

A. Measure around hip at position where the chap is worn _____

B. Measure from side seam to side seam in back (measurement is around the back of the hip and where the belt would be) _____

C. Rise _____

D. Outseam from where hip measurement was taken to **top of shoe heel** _____

E. Inseam to the mid-thigh _____

F. Exactly where measured to the mid-thigh measure around the mid-thigh _____

G. Inseam to 1" above the knee (bend knee and feel for point of the knee and measure on the inseam 1" above the point) _____

H. Around 1" above the knee (same point measured to as above) _____

J. Measure around the widest part of thigh (where the thigh begins and buttocks end) _____

K. Inseam to garter _____

L. Around the garter (just below the knee) _____

M. Inseam to calf (widest part of the calf) _____

N. Around the widest part of the calf, same point measured to as above _____

P. Inseam to shin (if desired) _____

Q. Around the shin, same point measured to as above (sometimes doing shin measurement will make the calf bulge) _____

R. Measure the inseam*, make sure to measure the inseam to the same point as measured on the outseam.

*Total inseam measurement to be taken from crotch to top of shoe heel.

S. Around the ankle, take into consideration paddock shoes _____

ORDER NO. _____ DATE _____

CUSTOMER'S NAME _____

ADDRESS _____

CITY _____ STATE _____ ZIP _____

TELEPHONE _____ FAX _____

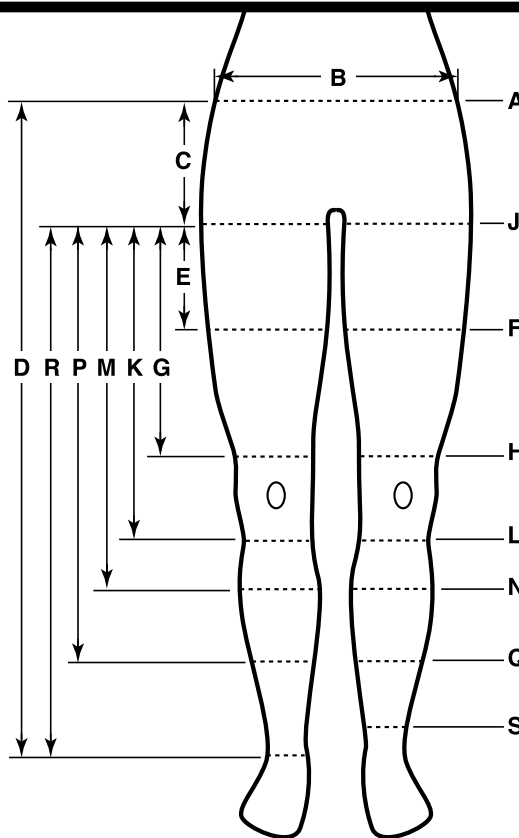

1. LEATHER CHOICE FOR LEGS:

Please refer to custom chap swatches. Identifying colors are under each swatch sample. Please return swatch sample with your order for a \$15.00 refund.

Color _____ Smooth Out (top grain) Rough Out (top grain)

2. LEATHER CHOICE FOR TRIM:

Top yoke and leg stripe trim color. Refer to custom chaps swatches. Please fill out questions 2A and 2B.

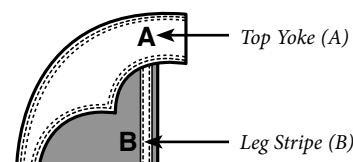

2A. TOP YOKE

Color _____ Smooth Out (top grain) Rough Out (suede) Rough Out (top grain)

2B. LEG STRIPE

Color _____ Smooth Out (top grain) Rough Out (suede) Rough Out (top grain)

2C. PIPING UNDER YOKE

Color _____

Dover's Custom Chaps, con't

3. PIPING FOR LEGS:

Available in most swatch colors. Please refer to custom chap swatches. Identifying colors are under each swatch sample.

Color _____

- Smooth Out (top grain) N/C
- Rolled Braid with Stripe Over Color _____ N/C
(Black, brown, multi, tan and rust only)
- Two Rolled Pippings Color _____ \$30.00
- Rolled Piping on Either Side of Stripe Color _____ \$30.00

4A. OPTION — FRINGE (Will match leg color unless otherwise specified)

- Smooth Out (top grain) Rough Out (suede)
- Single 3" Top Grain Fringe\$60.00
- Single 3" Top Grain Fringe — different color than chap.....\$72.00
- Top Grain Spaghetti Fringe\$80.00
- Top Grain Spaghetti Fringe — different color than chap.....\$92.00
- Optional Flap Under Fringe\$20.00

Fringe Color (if different) _____

4B. OPTION — BUCK STITCHING

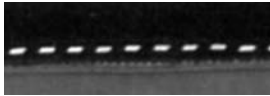

Colors: black, dark brown, medium brown, natural, burgundy, red, purple, dark green, navy, silver or white.

- Buck Stitching on Leg Trim Stripe (every 1/4").....\$80.00
Color _____
- Buck Stitching on Yoke.....\$30.00
Color _____

4C. OPTION — LEG REINFORCEMENT

Sewn to outer side of leather for easy replacement. Will match leg leather color unless otherwise specified.

- Calf (just below knee to ankle)..... N/C
- Full Inner Leg\$20.00
(5" wide inseam to floor)

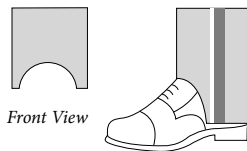

4D. OPTION — SPECIAL CUFF

- Shoe Relief N/C
- Cuff at Ankle\$10.00
- Cuff and Snap at Ankle.....\$20.00
- Braided Ankle Cuff.....\$70.00

4E. OPTION — OTHER

- Brass Zippers\$10.00



Buck Stitching on yoke and leg stripe



Double Piping



Rolled Piping on both sides of stripe



Piping with Fringe

5. FRONT CLOSURE OF CHAP:

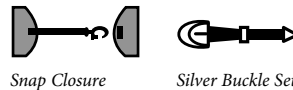

- Snap Closure Brass **OR** Nickel..... \$26.00
- Silver Buckle Set \$50.00
- Nickel Buckle N/C
- Brass Buckle \$10.00

Dover's Custom Chaps, con't

6. BACK TYPE:

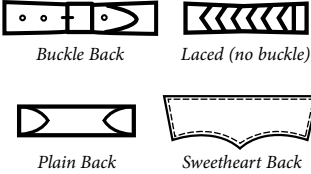

- Buckle Back\$10.00
- Laced Back; Lace Color\$20.00
- Plain Back (no adjustment) N/C
- Sweetheart Back N/C

7A. OPTION — BACK MONOGRAM

(Not suggested for embossed prints)



- Diamond Block Letters Script\$30.00
 - Enclosed Diamond Scroll \$42.00
- Thread Color (see swatches) _____
- Initials (Circle last initial) ___ ___ ___

7B. OPTION — FRONT MONOGRAM

(Not suggested for embossed prints)

- Embroidered Monogram on Top Yoke \$42.00
- Thread Color _____
- Left Side (as you wear chaps) Right Side
 - Diamond Block Letters\$30.00
 - Enclosed Diamond Scroll \$42.00
- Thread Color (see swatches) _____
- Initials (Circle last initial.) ___ ___ ___
(Single or two letter initials available in block style only)

8. OPTION — NEEDLEPOINT BACKS

(Plain back only)

Please fill out initials and color information below for all needlepoint styles. See "Additional Options" at right for supplied needlepoint and custom needlepoint options.

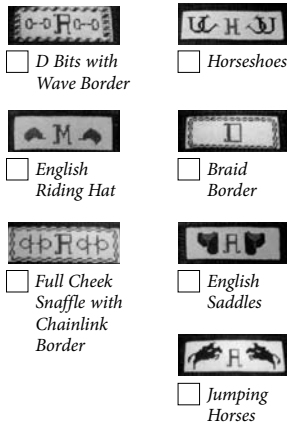

- Initials (Circle last initial) ___ ___ ___
- Letter Color _____
- Background Color _____
- Plain Initials up to 2 Letters\$56.00
 - Additional Letters per Letter\$12.00

9. OPTION — CUSTOM BEADWORK (Colors coordinate with chap color)

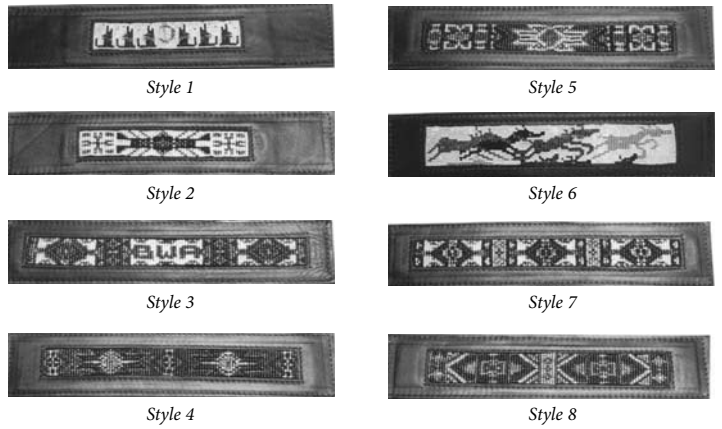

- Beading on Back Belt (1,3,6) starting at \$125.00
 - Beading on Back Belt (2,3,4,7,8)starting at \$115.00
- Initials (Circle last initial) ___ ___ ___ (If applicable)
- Style # _____
- Custom Beading.....Call for quote

10. EXTRAS:

- D Bit Motif\$32.00
- D Bit Motif with Wave Border\$42.00
- Full Cheek Snaffle\$32.00
- Full Cheek Snaffle with Chain Link Border.....\$42.00
- Horseshoes (pair) \$20.00
- English Saddle (each) \$20.00
- Jumping Horses (each) \$30.00
- English Riding Hats each) \$12.00
- Braid Border \$10.00

11. OTHER EXTRA CHARGES:

- Thigh over 26"; hip over 39"\$80.00
- Rush shipping. Call for details.....\$56.00

Allow 6-8 weeks for delivery.

BASE CHAP PRICE	\$349.00
CUSTOM OPTIONS _____ _____ _____	
SWATCH RETURN	- \$15.00
TOTAL FOR MERCHANDISE	
SALES TAX (where applicable)	
SHIPPING	
TOTAL (full payment must accompany order)	